

V — Agnus Dei

(Lamb of God)

Andante (♩ = 72)

SOPRANO

ALTO

TENOR

BASS

PIANO

Andante

dolce espressivo *poco a poco cresc.*

f *dim.*

ALL TENORS *dolce espressivo*

Ag - nus De - i qui tol - lis pee - -

p

- ca - ta mun - di Do

A *poco cresce*
- na e - is do - na e - is

A *mf*

re - qui - em

B *f*
Ag - nus

dim.
Ag - nus

f
Ag - nus

Ag - nus

dim. *p*

B

De - i Ag - nus De - i qui

De - i Ag - nus De - i qui

De - i Ag - nus De - i qui

De - i Ag - nus De - i qui

p *cresc.* *f*

p *cresc.* *f*

p *cresc.* *f*

p *cresc.* *f*

tol - lis pec - ca - ta mun -

tol - lis pec - ca - ta mun -

tol - lis pec - ca - ta mun -

tol - lis pec - ca - ta mun -

p *cresc.*

p *cresc.*

p *cresc.*

p *cresc.*

f sempre C

- di do - na do - na e -
- di do - na do - na e -
- di do - na do - na e -
- di do - na do - na e -

f sempre

dim. *p*

- is re - qui - em.
- is re - qui - em.
is re - qui - em.
- is re - qui - em.

p

dim.

TENOR *expressivo*

Ag - nus De - i qui tol - lis pec -

- ca ta mun di do - na - - do

cresc. **D**

- na e - is re - - qui - em

p

dolce

sem - - pi - ter - - nam re - - qui -

dolce sempre

E

pp

DIV.

DIV.

Lux
Light

E

pp

led.

*

led.

*

led.

*

led.

*

e - - is Do - - mi - ne
 lu - ce - at e - - is Do - - mi - ne
 lu - ce - at e - - is Do - - mi - ne
 lu - ce - at e - - is Do - - mi - ne

dolce sempre

dolce sempre
 cum sanc - tis tu - - is in - - æ -
 cum sanc - tis tu - - is in tu æ -
 cum sanc - tis tu - - is in tu æ -
 cum sanc - tis tu - - is in tu æ -

p

- ter - - num qui a pi - - us

- ter - - num qui a pi - - us

- ter - - num qui a pi - - us

- ter - - num qui a pi - - us

F pi - - us es pi cum sane - - tis *cresc.*

pi - - us es pi cum sane - - tis *cresc.*

pi - - us es pi cum sane - - tis *cresc.*

pi - - us es pi cum sane - - tis *cresc.*

F pi - - us es pi cum sane - - tis *cresc.*

molto

tu - - is in tu æ - ter - - num

molto

tu - - is in tu æ - ter - - num

molto

tu - - is in tu æ - ter - - num

molto

tu - - is in tu æ - ter - - num

ff sempre

qui - - a pi - - - us

ff sempre

qui - - a pi - - - us

ff sempre

qui - - a pi - - - us

ff sempre

qui - - a pi - - - us

G

es

es

es

es

ff

Molto Largo (♩ = 40)

pp Re - qui - em æ -

pp Re - qui - em æ -

pp Re - qui - em æ -

pp Re - qui - em æ -

Molto Largo

ff

pp

- ter - nam do - na e - is Do - mi - ne

- ter - nam do - na e - is Do - mi - ne

- ter - nam do - na e - is Do - mi - ne

- ter - nam do - na e - is Do - mi - ne

H cresc. f. dim.

Et lux per pe - tu - a lu - ce - at - lu -

cresc. f.

Et lux per pe - tu - a lu - ce - at - lu -

cresc. f.

Et lux per pe - tu - a lu - ce - at - lu -

cresc. f.

Et lux per pe - tu - a lu - ce - at - lu -

ff cresc. f. dim.

1^o Tempo

- ce - at lu - ce - at e - - - is
 - ce - at lu - ce - at e - - - is
 - ce - at lu - ce - at e - - - is
 - ce - at lu - ce - at e - - - is

1^o Tempo

pp
p
molto espressivo

cresc.
f

sempre
p

VI—Libera me

Molto mod^{to} $\text{♩} = 60$

SOPRANO

ALTO

TENOR

BASS

BARITONE SOLO

Li - be - ra me,

PIANO

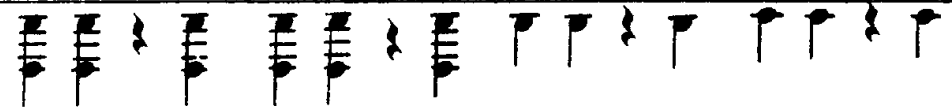
Molto mod^{to}

Do - mi - ne ————— De - mor - te - ter -

na In - di - e il - la - tre -

p *mf*

- men - da in di - e il -

p *p* **B**

- la Quan - do cae - li mo - ven - di

poco a poco **B**

crescendo

sunt quan - do cae - li mo - ven - di sunt et

crescendo

f *sempre f*

ter - ra Dum ve - ne - ris ju - di -

f *sempre f*

sempre f

Poco Rall.

ca - re sae - cu - lum per ig -

Poco Rall.

A tempo

- nem

A tempo

C SOPRANO
pp

Tre - mens tre - mens fac - tus sum e -

ALTO
pp

Tre - mens tre - mens fac - tus sum e -

TENOR
pp

Tre - mens fac - tus sum e -

BASS
pp

Tre - mens fac - tus sum e -

C

p

- go Et ti - me - o et ti - me -

- go Et ti - me -

- go Et ti - me -

- go Et ti - me -

D

- o Dum dis - cus - si - o ve - ne - rit at -

- o Dum dis - cus - si - o ve - ne - rit at -

- o Dum dis - cus - si - o ve - ne - rit at -

- o Dum dis - cus - si - o ve - ne - rit at -

f

- que ven - tu - ra i - ra

- que ven - tu - ra i - ra

- que ven - tu - ra i - ra

- que ven tu - ra i - ra

p

p

p

p

f

3

Più mosso (♩ = 72) *ff*

Di - es il - la

ff

Di - es il - la

Di - es il - la

Di - es il - la

Più mosso *ff*

ff sempre

Di - - - ey i - - - ræ Ca - - la - mi -
 Di - - - ey i - - - ræ Ca - - la - mi -
 Di - - - es i - - - ræ Ca - - la - mi -

Di - - - es i - - - ræ Ca - - la - mi -

ff sempre

- ta - - tis, Et mi se - ri - æ
 - ta - - tis, Et mi se - ri - æ
 - ta - - tis, Et mi se - ri - æ

- ta - - tis, Et mi se - ri - æ

E *ff*

Di - - es il - - la Di - - es

Di - - es il - - la Di - - es

Di - - es il - - la Di - - es

Di - - es il - - la Di - - es

E *ff*

sempre

mag - na Et a - ma - ra a -

mag - na Et a - ma - ra a -

mag - na Et a - ma - ra a -

mag - na Et a - ma - ra a -

sempre

- ma - ra val - de Re - qui
 - ma - ra val - de Re - qui
 - ma - ra val - de Re - qui
 - ma - ra val - de Re - qui

dim. **F** *p*
dim. **p**
dim. **p**
dim. **p**

- em - - - - - æ - ter - - - - - nam
 - em - - - - - æ - ter - - - - - nam
 - em - - - - - æ - ter - - - - - nam
 - em - - - - - æ - ter - - - - - nam

F
p

- em - - - - - æ - ter - - - - - nam
 - em - - - - - æ - ter - - - - - nam
 - em - - - - - æ - ter - - - - - nam
 - em - - - - - æ - ter - - - - - nam

cres - - - - *cen* - - - - *do*

Do - - - na e - - is Do - - mi -
cres - - - - *cen* - - - - *do*

Do - - - na e - - is Do - - mi -
cres - - - - *cen* - - - - *do*

Do - - - na e - - is Do - - mi -
cres - - - - *cen* - - - - *do*

Do - - - na e - - is Do - - mi -

cres - - - - *cen* - - - - *do*

f \rightrightarrows *p*

- ne Et lux per - I - tu -

p

- ne Et lux per - pe - tu -

p

ne Et lux per - pe - tu -

- ne Et lux per - pe - tu -

f \rightrightarrows *p*

sempre dolce

G

- a lu - ce - at e -
 - a lu - ce - at e -
 - a lu - ce - at e -
 - a lu - ce - at e -

sempre dolce

sempre dolce

sempre dolce

G

H Moderato (♩ = 60) *pp*

- is Lu - ce - at e -
 - is Lu - ce - at e -
 - is Lu - ce - at e -
 - is Lu - ce - at e -

H Moderato

mf

is

mf

is

f

cresc.

f

p dolce

Li - be - ra - me Do - mi - ne

p

Li - be - ra - me Do - mi - ne

Li - be - ra - me Do - mi - ne

Li - be - ra - me Do - mi - ne

dim.

p

de mor - te æ - ter - na

de mor - te æ - ter - na

de mor - te æ - ter - na

de mor - te æ - ter - na

J

In di - e il - la tre - men - da

In di - e il - la tre - men - da

In di - e il - la tre - men - da

In di - e il - la tre - men - da

J

p *mf*

in di - e il - la

in di - e il - la

in di - e il - la

in di - e il - la

mf

p **K** *cresc.*

Quan - do cae - li mo - ven - di sunt Quan - do

Quan - do cae - li mo - ven - di sunt Quan - do

Quan - do cae - li mo - ven - di sunt Quan - do

Quan - do cae - li mo - ven - di sunt Quan - do

K *p* *cresc.*

p *cresc.*

f

cae - li mo - ven - di sunt et ter - ra

cae - li mo - ven - di sunt et ter - ra

cae - li mo - ven - di sunt et ter - ra

cae - li mo - ven - di sunt et ter - ra

f

ff

Dum ve - ne - ris ju - di - ca -

Dum ve - ne - ris ju - di - ca -

Dum ve - ne - ris ju - di - ca -

Dum ve - ne - ris ju - di - ca -

ff sempre

ff sempre

sempre L

re sæ-cu-lum per ig-nem

re sæ-cu-lum per ig-nem

re sæ-cu-lum per ig-nem

re sæ-cu-lum per ig-nem

L

sempre f

BARITONE SOLO
p dolce

Li-be-ra me Do-mine

p

Li - be - ra
Li - be - ra
Li - be - ra

pp
pp
pp

p De - mor - te æ - ter - na *pp* Li - be - ra

Basses Div.

me, Do - mi - ne
me, Do - mi - ne
me, Do - mi - ne
me, Do - mi - ne

pp

VII — In paradisum

(Be thou in Paradise)

And^{te} Moderato (♩ = 58)

SOPRANO

ALTO

TENOR

BASS

PIANO

And^{te} Moderato

p dolce

p dolce

In pa - - - ra - di

- sum

De - du - cant an - gē -

The second system continues the musical score. The vocal line has a long note on the G4 line, followed by a descending melodic line. The piano accompaniment maintains the same rhythmic and harmonic structure as the first system.

- li - in *P sempre*

A tu - o ad - ven - tu sus -

A
p

ci - piant te mar - - - ty -

res -

sempre dolce
et per - du - cant - te

B
in ei - vi - ta - tem sanc - tam Je -

- lem

- lem

- lem

- lem

frapper légèrement l'Octave

pp

SOPRANO

p sempre

Cho - - - - - rus an - ge -

- lo - - - - - rum ie sus - ci - pi -

- at et eum

La - - za - ro quon - - dam

pau - - pe - re

Et eum La - - za - ro

cresc.

quon - - - dam pau - - - pe - re

f

æ - ter - nam ha - - be - as

pp

re - - - - - qui -

re - - - - - qui - - - - -

re - - - - - qui - - - - -

re - - - - - re - qui - - - - -

pp

pp

Soprano: - nam ha - - - - be -
Alto: - ter - - - - nam ha - - - - be -
Tenor: - ter - - - - nam ha - - - - be -
Bass: - ter - - - - nam ha - - - - be -

The second system of the musical score continues the vocal and piano parts. The lyrics for the vocal parts are:
Soprano: - as
Alto: - as
Tenor: - as
Bass: - as
The piano accompaniment continues with the same rhythmic pattern as in the first system.

re - - - - - qui -
re - - - - - qui -
re - - - - - qui -
re - - - - - qui -

ppp

- en
- em
- em
- em
