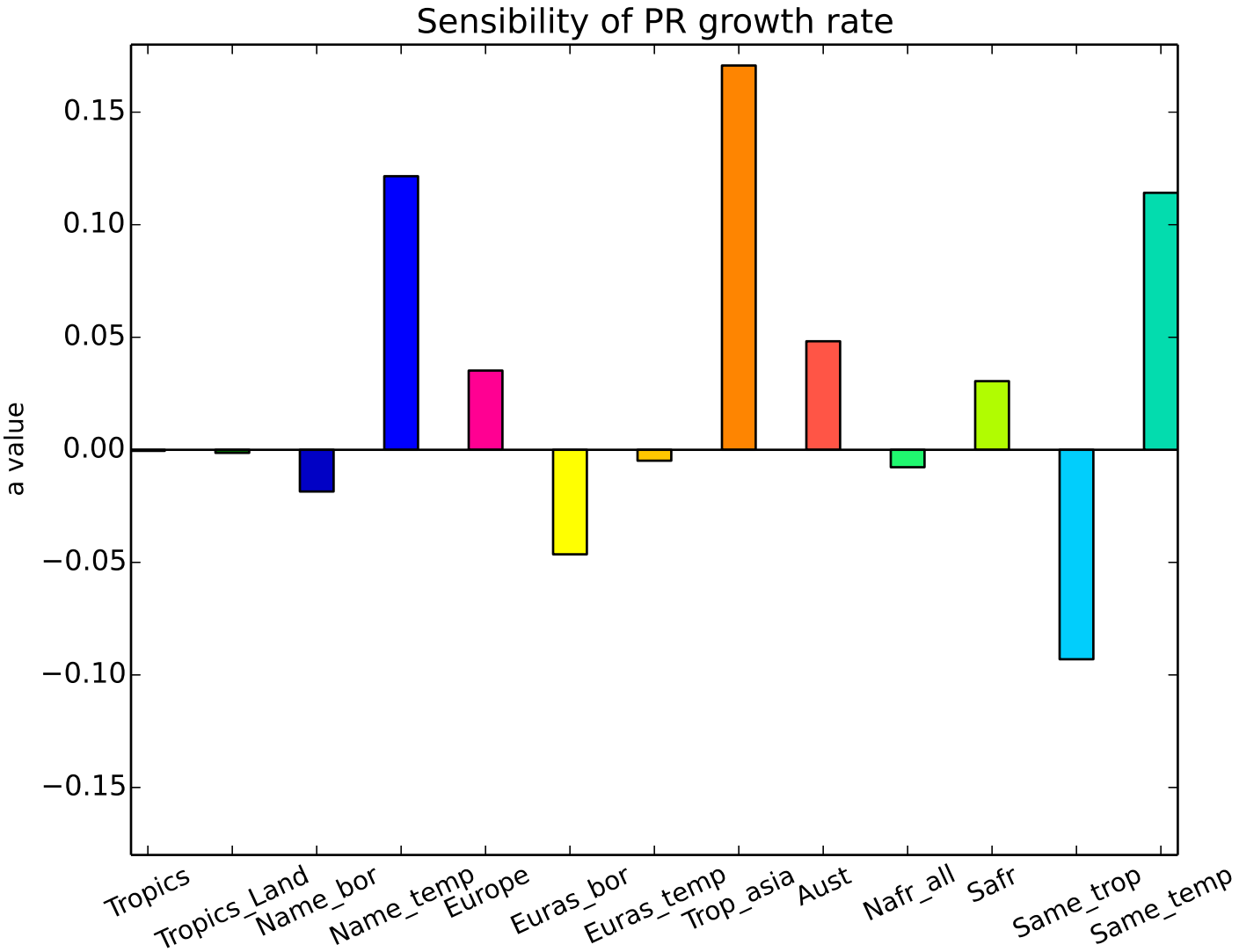
Sensibility of PR growth rate
a value
0.15
0.10
0.05
0.00
−0.05
−0.10
−0.15
Tropics
Tropics_Land
Name_bor
Name_temp
Europe
Euras_bor
Euras_temp
Trop_asia
Aust
Nafr_all
Safr
Same_trop
Same_temp