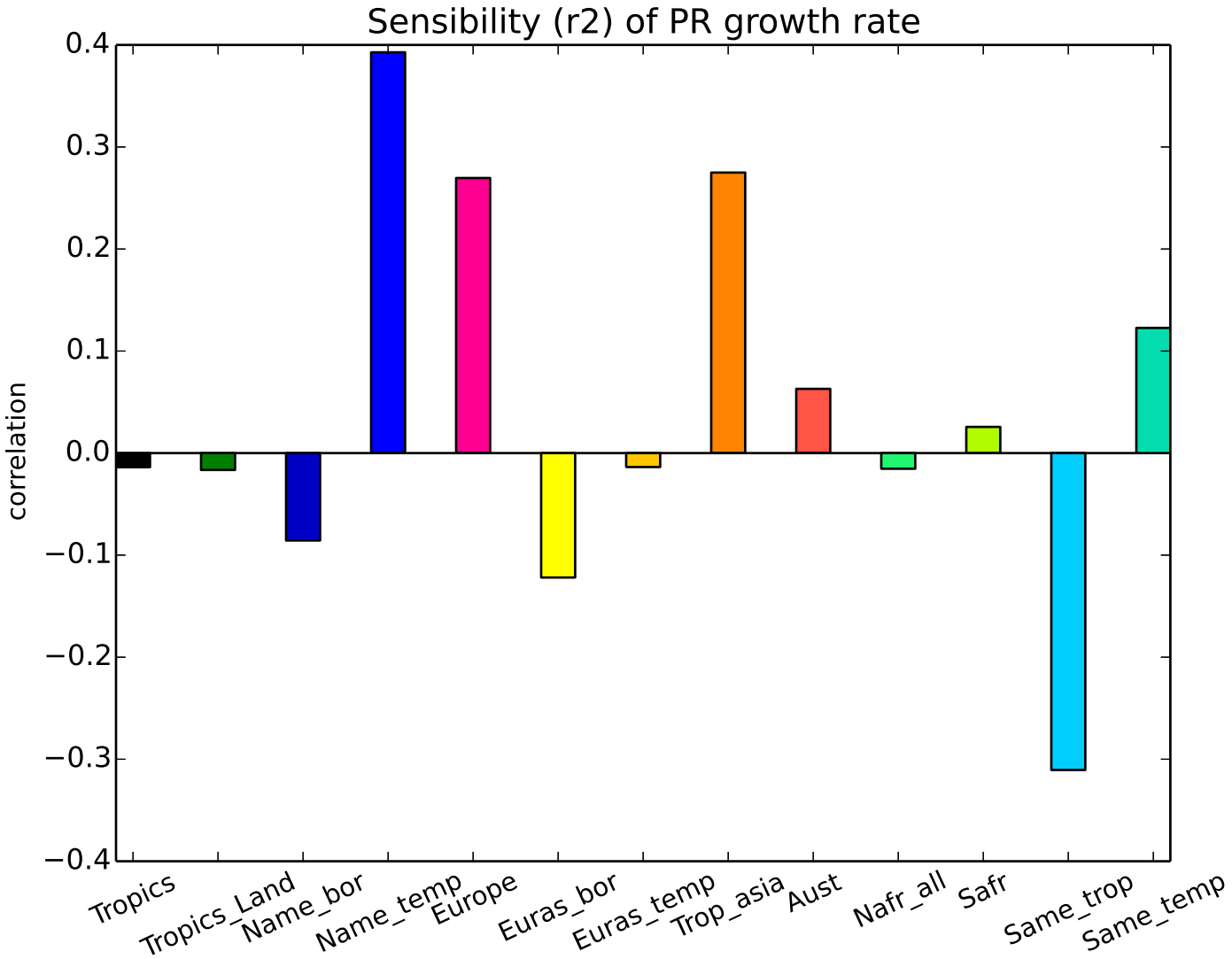
Sensibility (r2) of PR growth rate
correlation
0.4
0.3
0.2
0.1
0.0
−0.1
−0.2
−0.3
−0.4
Tropics
Tropics_Land
Name_bor
Name_temp
Europe
Euras_bor
Euras_temp
Trop_asia
Aust
Nafr_all
Safr
Same_trop
Same_temp