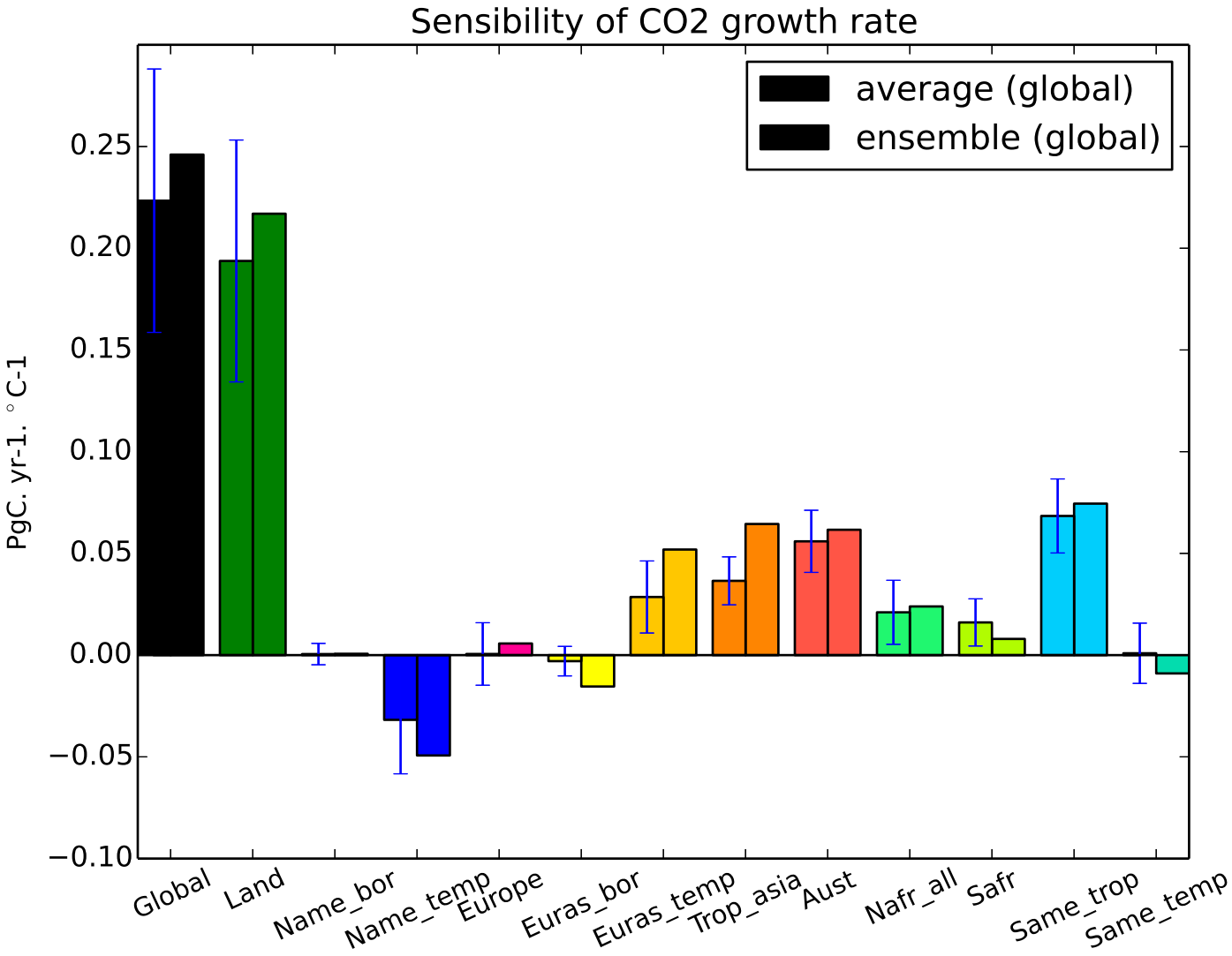
Sensibility of CO2 growth rate
average (global)
ensemble (global)
PgC. yr-1. °C-1
0.25
0.20
0.15
0.10
0.05
0.00
−0.05
−0.10
Global
Land
Name_bor
Name_temp
Europe
Euras_bor
Euras_temp
Trop_asia
Aust
Nafr_all
Safr
Same_trop
Same_temp